MUSIC - UNIVERSITY OF TORONTO
3 1761 05801 9472

M
233
M27V3
1983
c.1

MUSI

WHEN THIS BOOK WAS CHARGED OUT THE
FOLLOWING PARTS WERE IN THE POCKET:

'Cello	1				

Б. МАРТИНУ
B. MARTINŮ

ВАРИАЦИИ НА ТЕМУ РОССИНИ
VARIATIONS ON THE THEME OF ROSSINI

ДЛЯ ВИОЛОНЧЕЛИ И ФОРТЕПИАНО

FOR CELLO AND PIANO

CD
38651

M
233
M27V3
1983
c.1
MUSI

ЛЕНИНГРАД • «МУЗЫКА»

LENINGRAD 1983 «MUZYKA»

Григорию Пятигорскому

ВАРИАЦИИ НА ТЕМУ РОССИНИ

Для виолончели и фортепиано

LIBRARY
SEP 10 1996
UNIVERSITY OF TORONTO

Б. МАРТИНУ

Poco allegro

Violoncello

PIANO

f *p*

Allegro moderato

pp *mf* *p* *mf* *poco f*

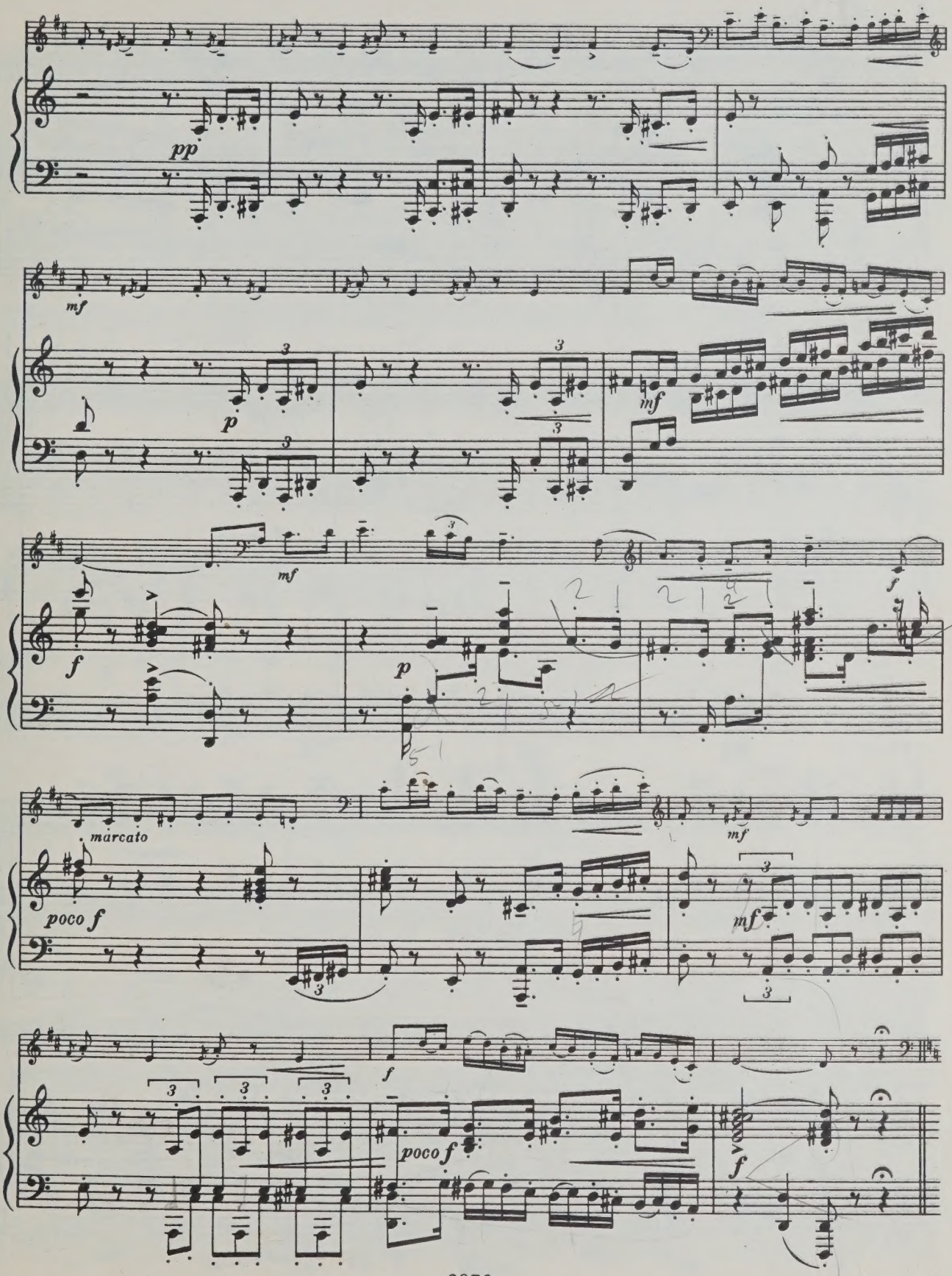
pp
mf
p
mf
mf
f
f
p
marcato
poco f
mf
mf
f
poco f
f

Var. I

Poco allegro

f

f

mf

f

f

meno f

f

f (meno)

risoluto

f

f

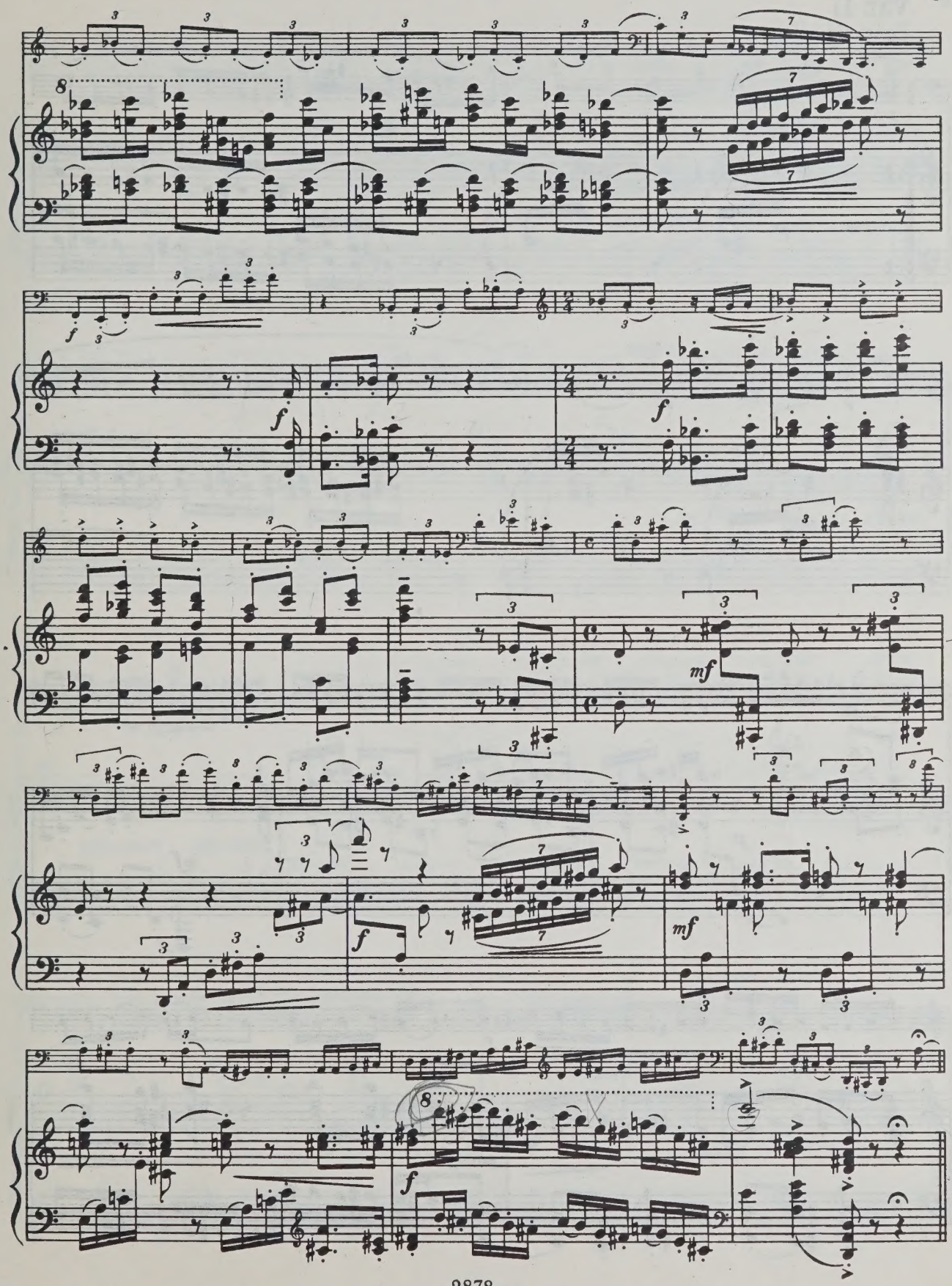
8
f
f
f
mf
f
mf
8
f

tempo (meno due)

Var. II

Poco più allegro

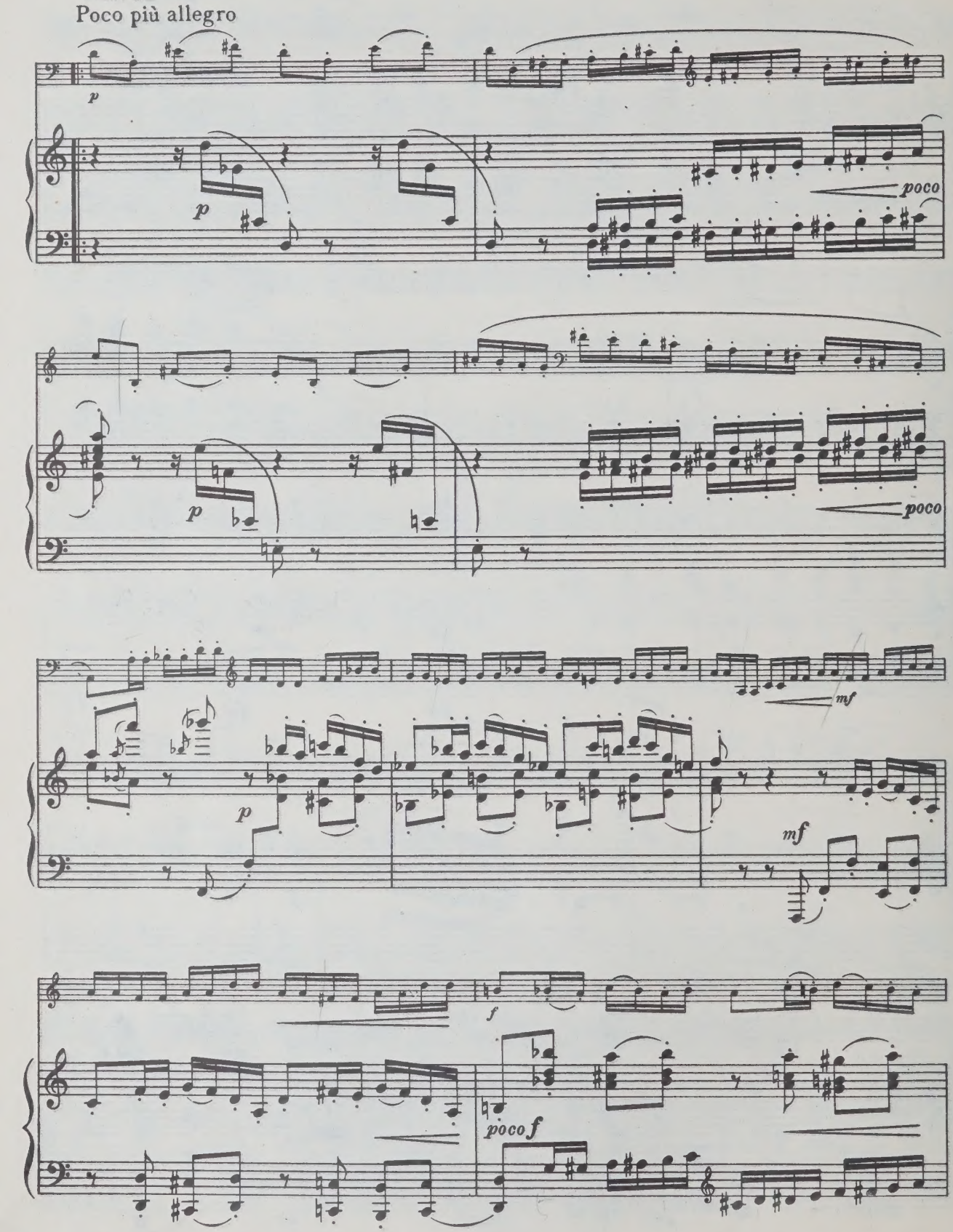

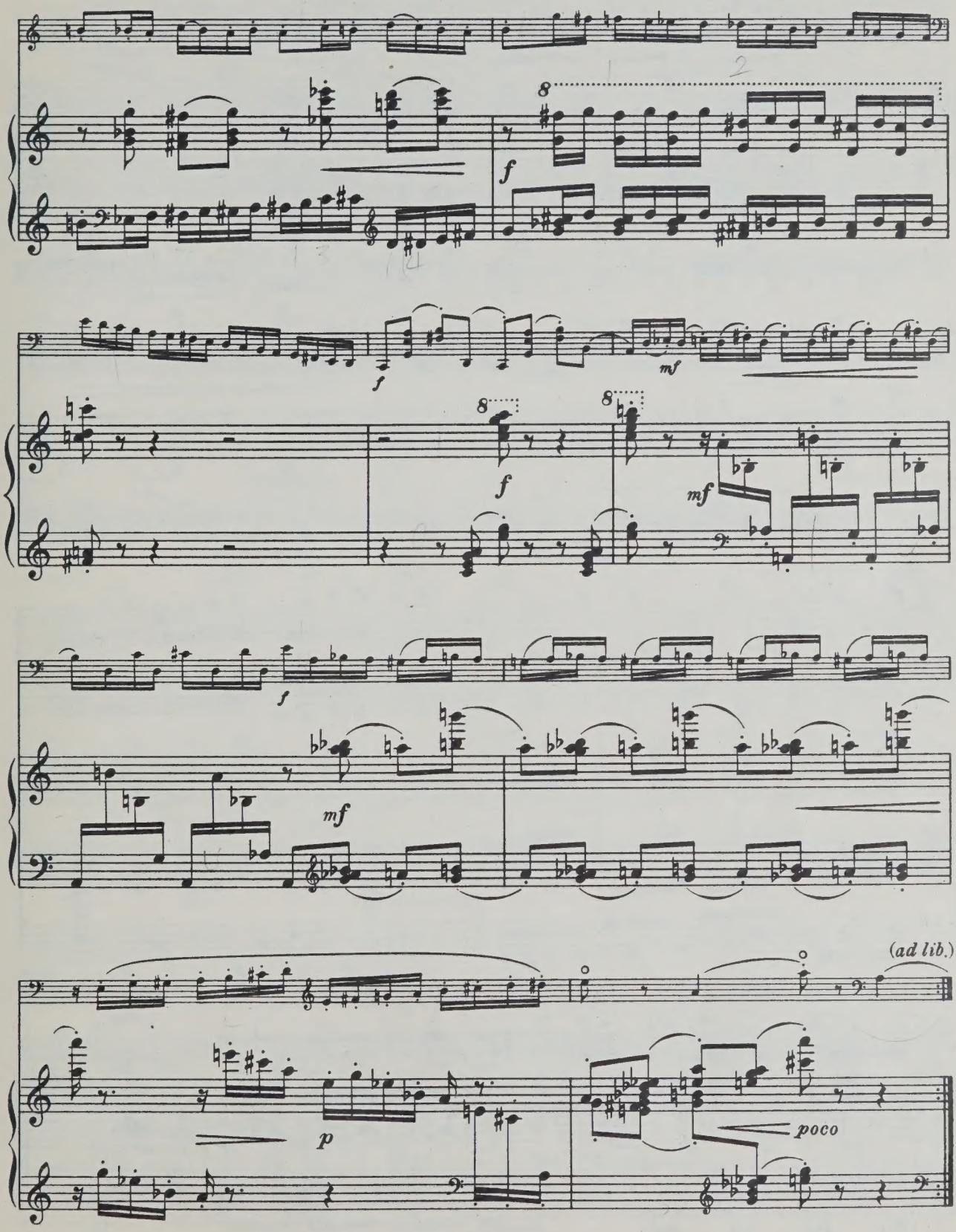
f
f
mf
f
mf
f
mf
(ad lib.)
p
poco

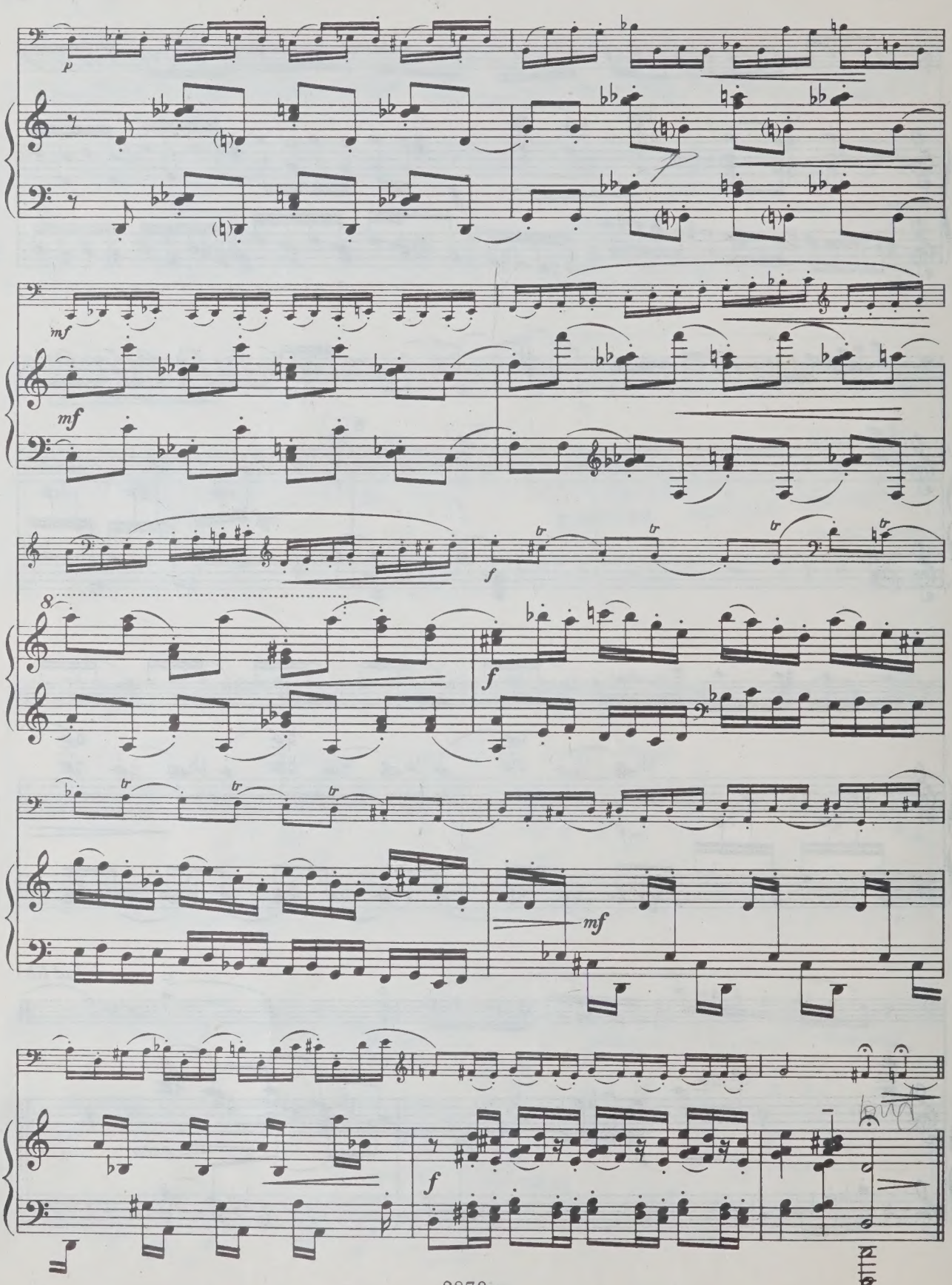
p
mf
mf
f
8
f
tr
mf
f

Var. III

Andante

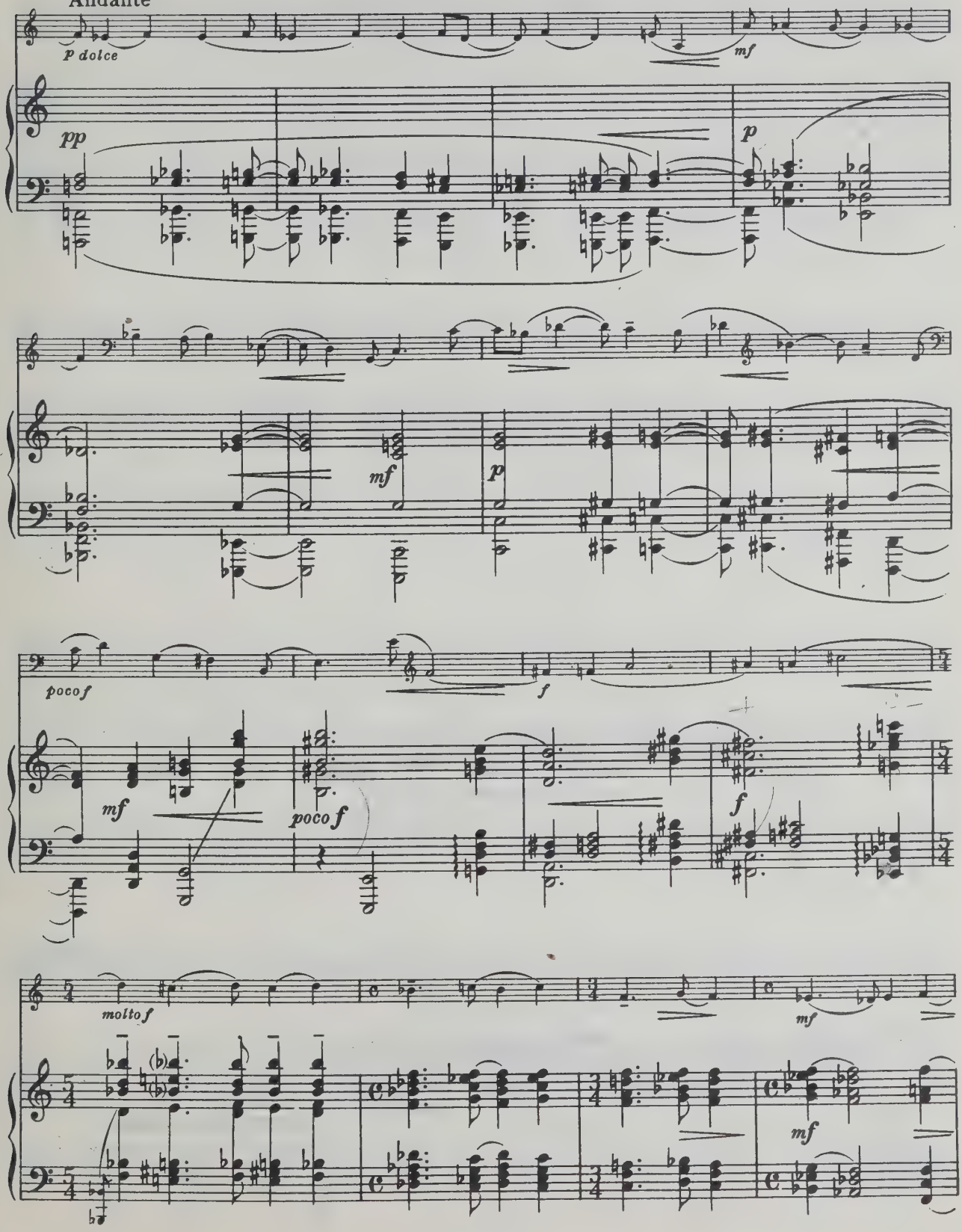

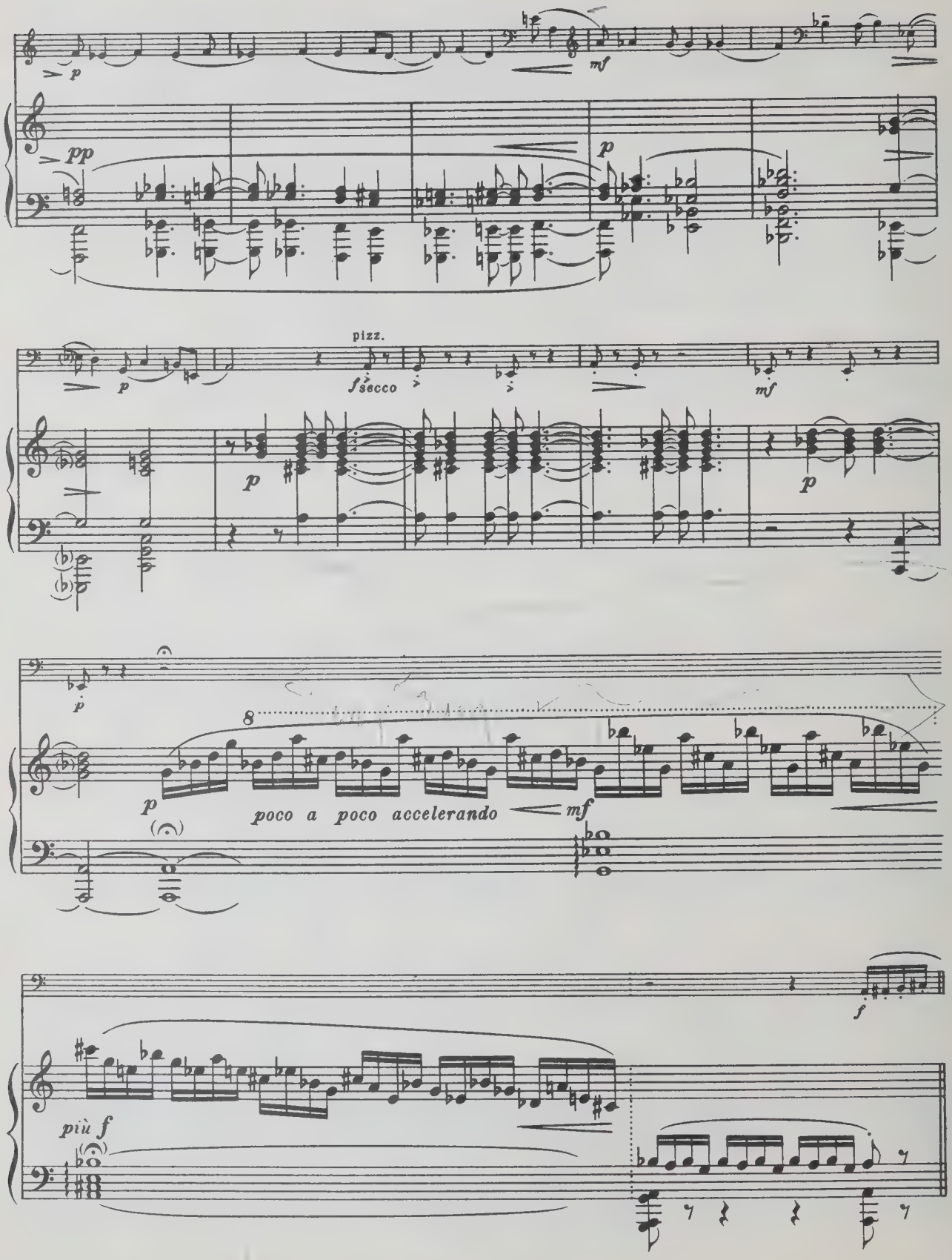
p
mf
pp
p
pizz.
p
f secco
mf
p
p
p
8
p
poco a poco accelerando
mf
f
più f

Var. IV
Allegro

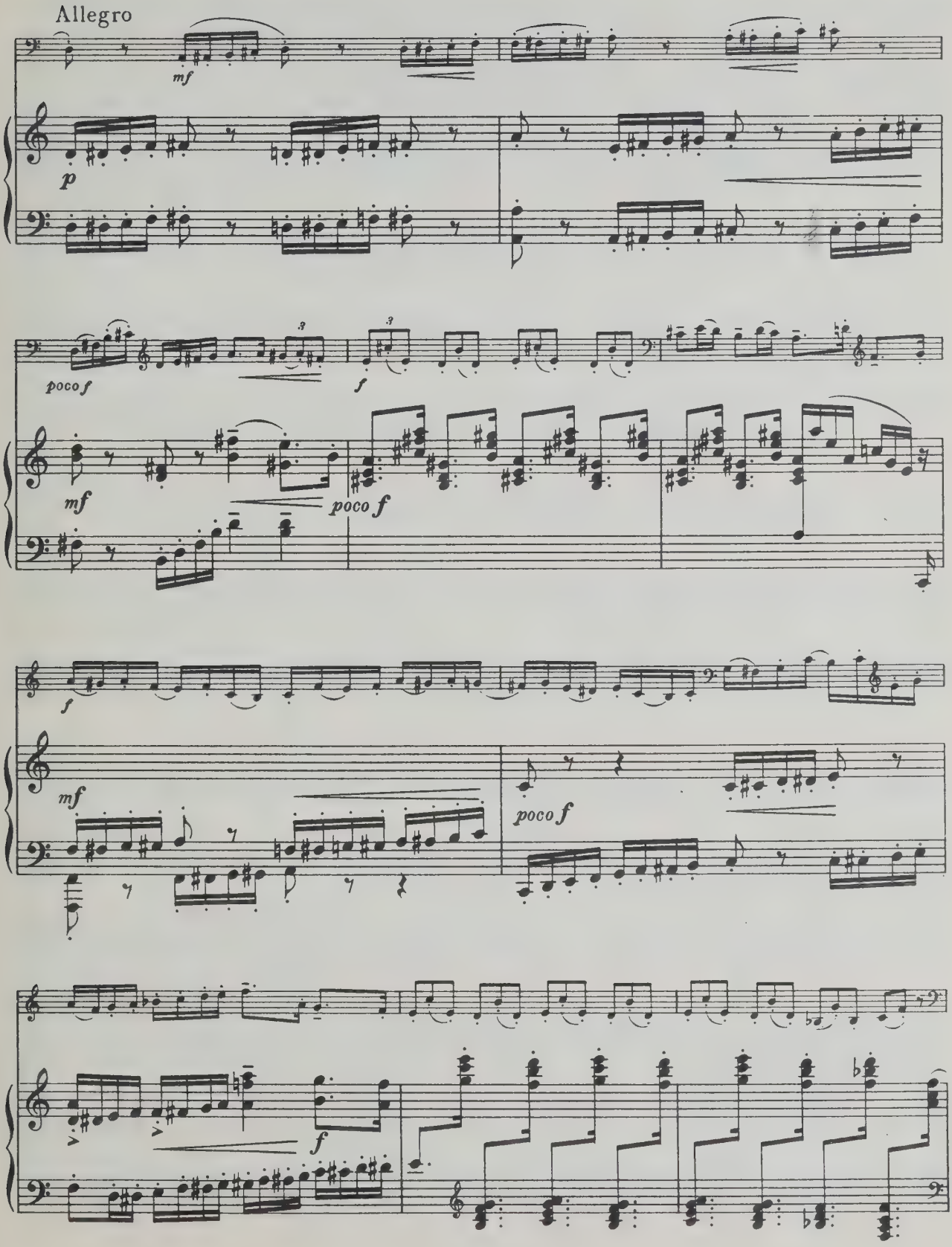

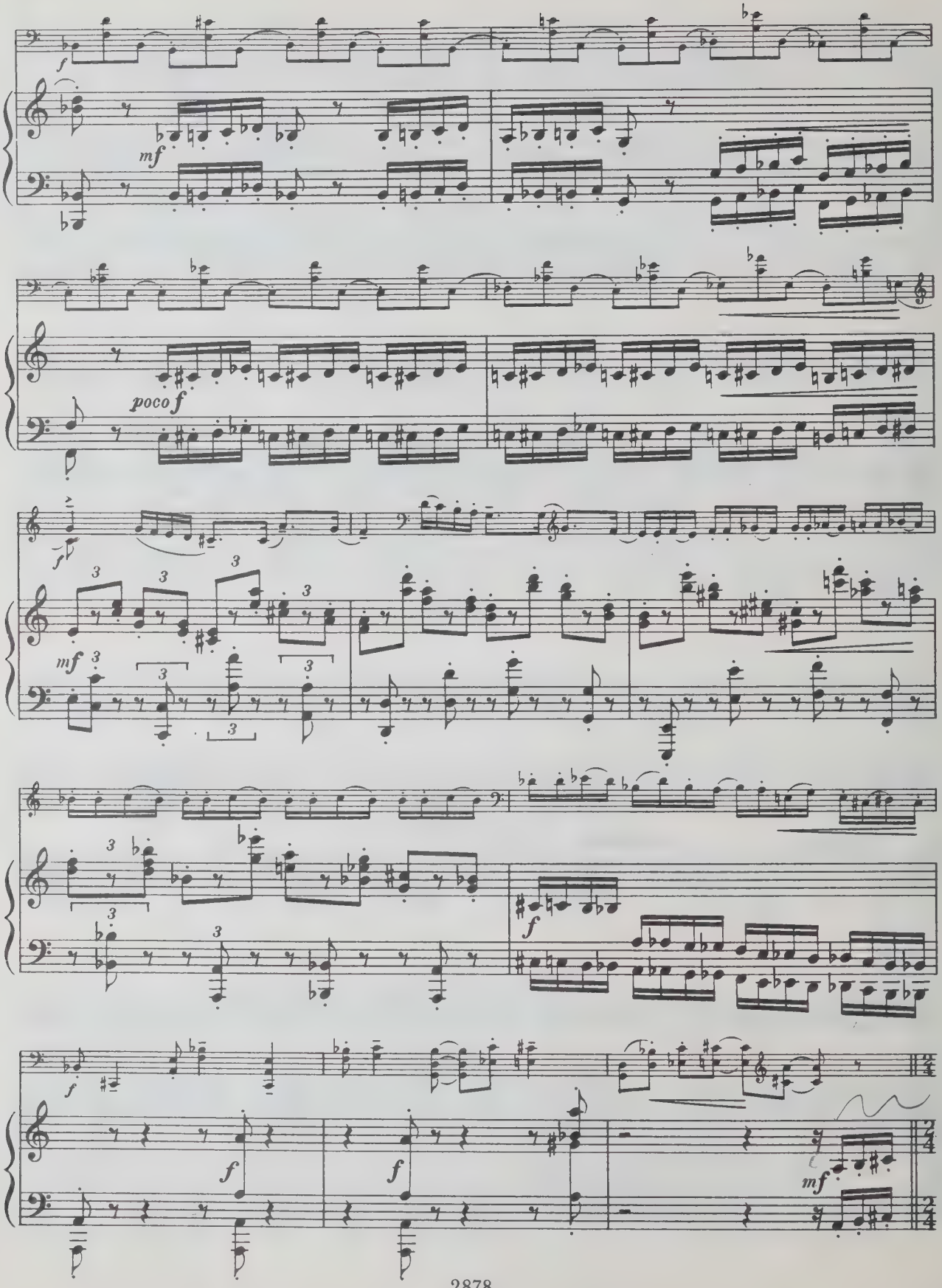
f
mf
poco f
f
mf
f
f
f
f
mf

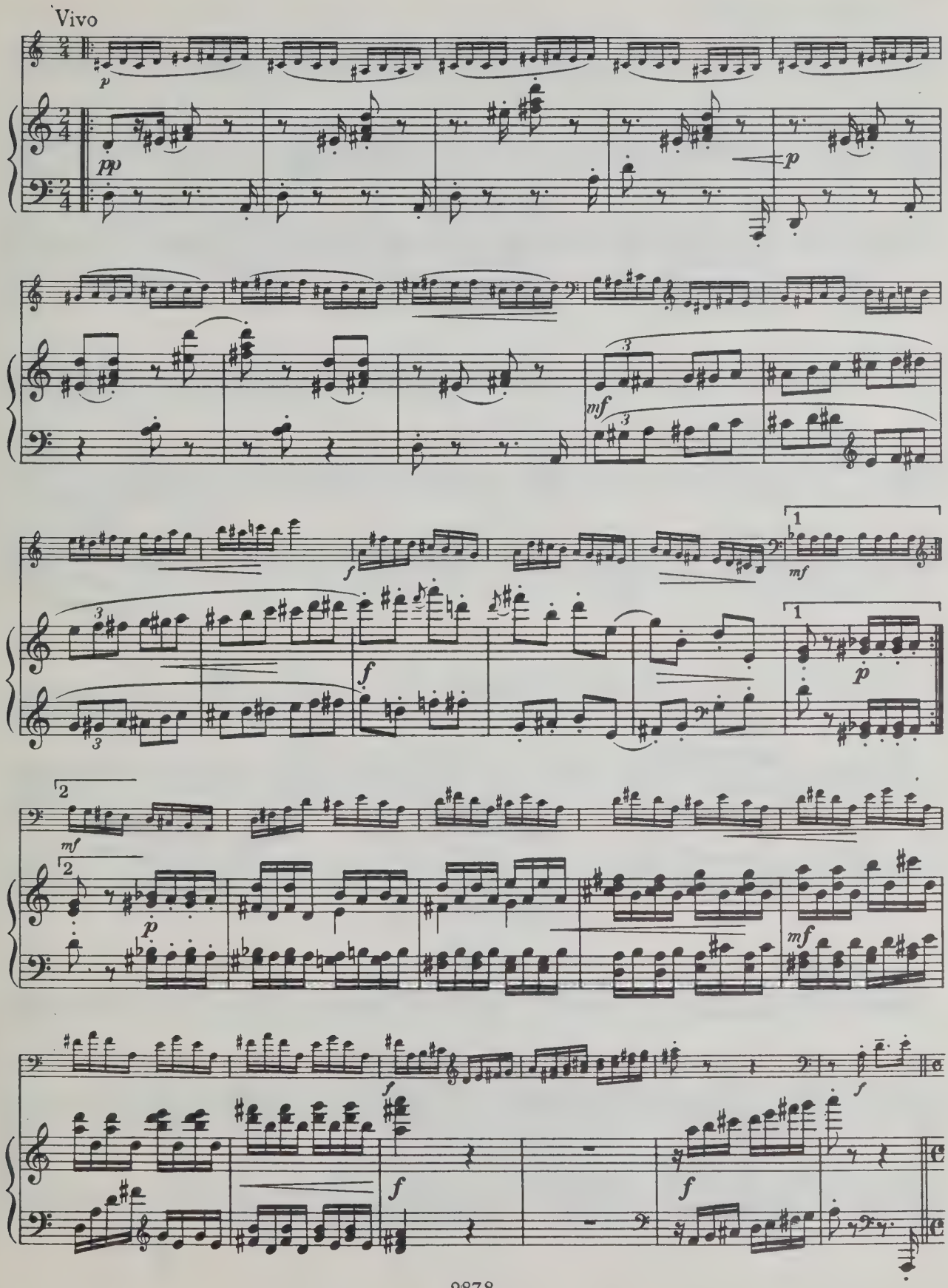
Vivo
p
pp
p
mf
f
f
mf
p
mf
p
mf
f
f
f

Moderato maestoso

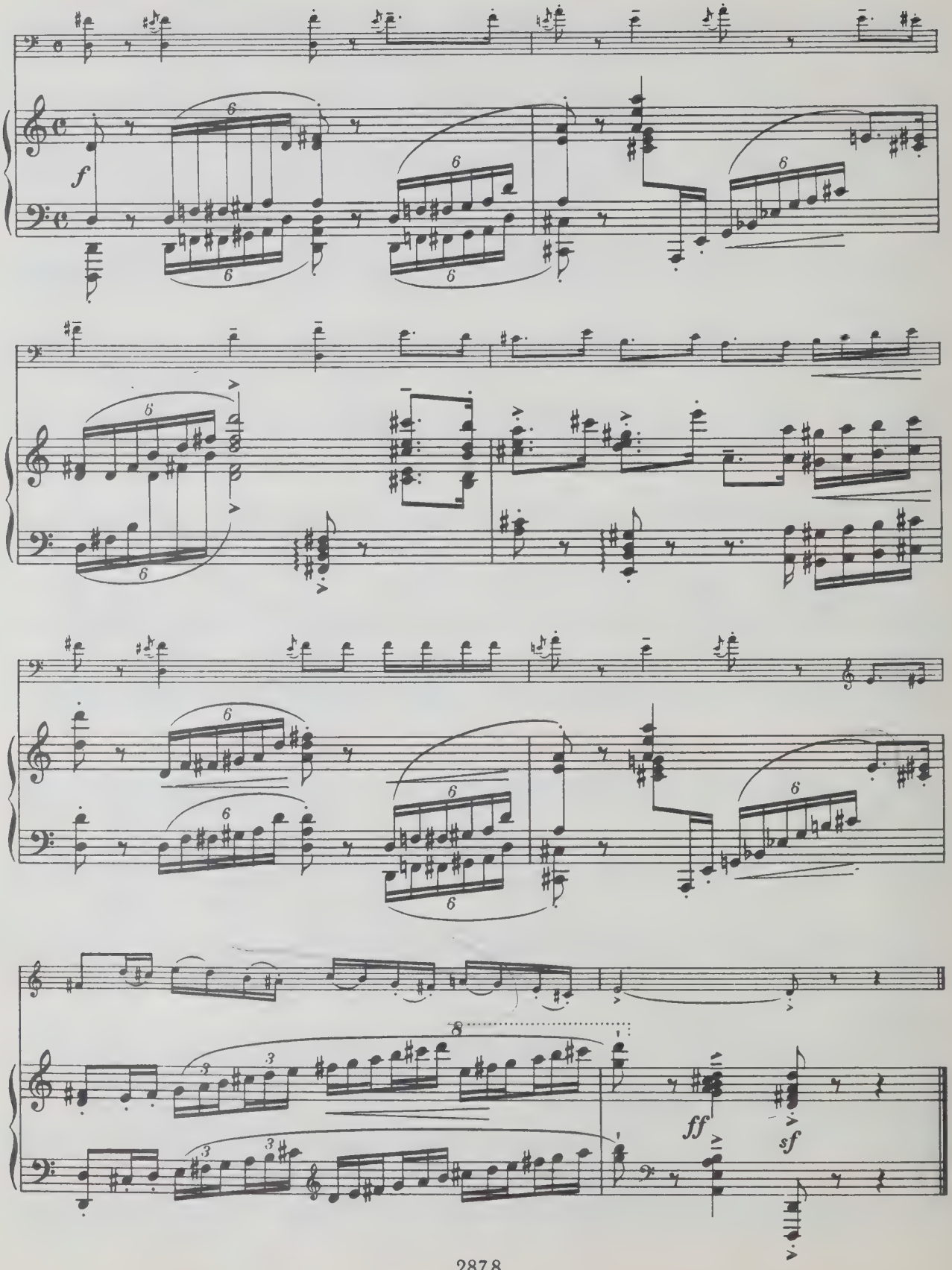

Богуслав Мартину

ВАРИАЦИИ НА ТЕМУ РОССИНИ

Для виолончели и фортепиано

Редактор *А. В. Вульфсон*
Худож. редактор *Р. С. Волховер*
Техн. редактор *С. О. Барулева*
Корректор *Т. А. Чернышева*
Нотографик *А. А. Матвеева*

Н/К

Подписано в печать 19.05.83. Формат 60×90¹/₈. Бумага офсетная № 1. Печать офсетная. Усл. печ. л. 3. Уч.-изд. л. 2,84. Тираж 1100 экз. Заказ 264. Цена 45 к.

Издательство «Музыка», Ленинградское отделение
191011, Ленинград, Инженерная ул., 9.

Ленинградская фабрика офсетной печати № 1 Союзполиграфпрома Государственного комитета СССР по делам издательств, полиграфии и книжной торговли. 197101, Ленинград, ул. Мира, 3.

$М\frac{5207030000-653}{026(01)-83}446-83$

45 к.

76327

UNIVERSITY OF TORONTO
FACULTY OF MUSIC
LIBRARY.
Cello

UNIVERSITY OF TORONTO
FACULTY OF MUSIC
LIBRARY
76327

Violoncello

M
233
M27V3
1983
c.1
MUSI

Григорию Пятигорскому

ВАРИАЦИИ НА ТЕМУ РОССИНИ

Для виолончели и фортепиано

LIBRARY
SEP 10 1996
UNIVERSITY OF TORONTO

Violoncello

Редакция партии виолончели С. РОЛДУГИНА

Б. МАРТИНУ
(1890—1959)

Poco allegro

Allegro moderato

p

mf

pp

mf

mf

f

marcato

mf

f

Violoncello

Var. I

Poco allegro

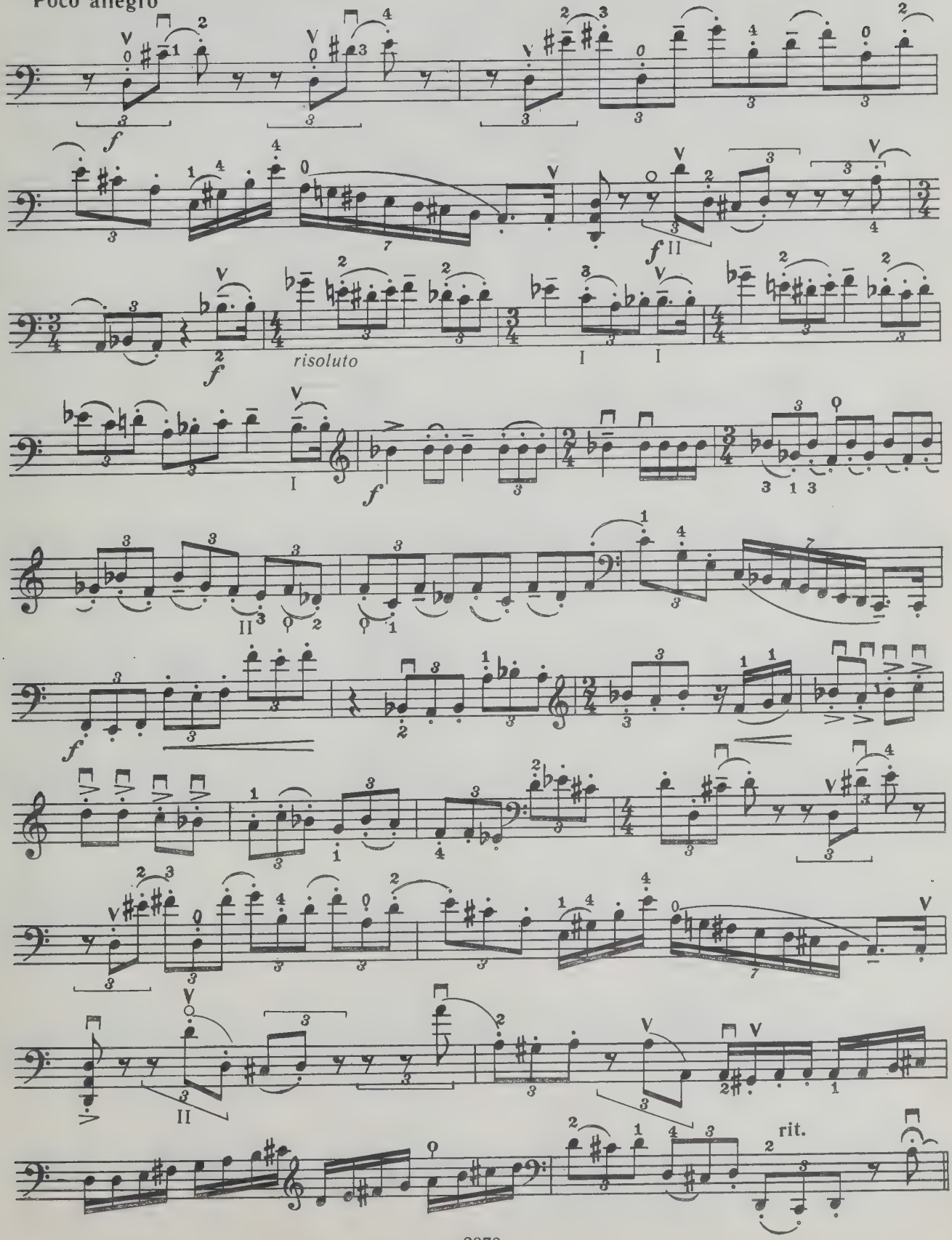

Var. II

Poco più allegro

Violoncello

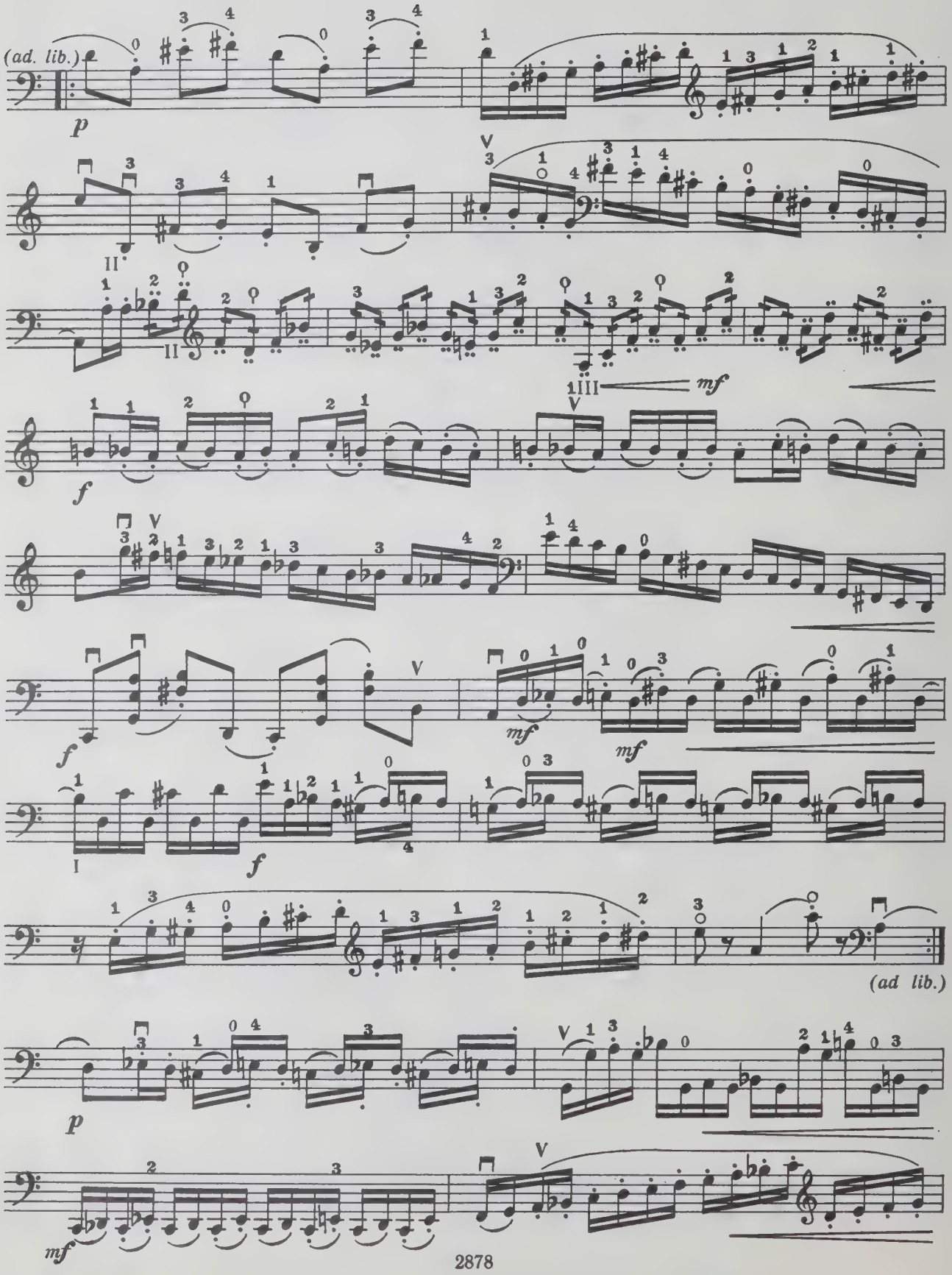

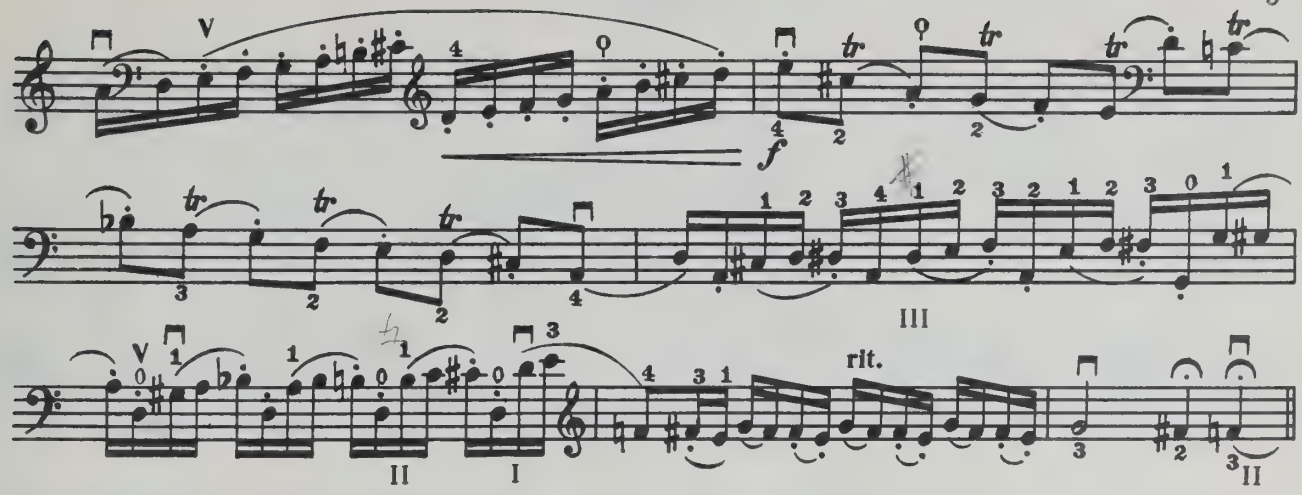
f
rit.

Var. III

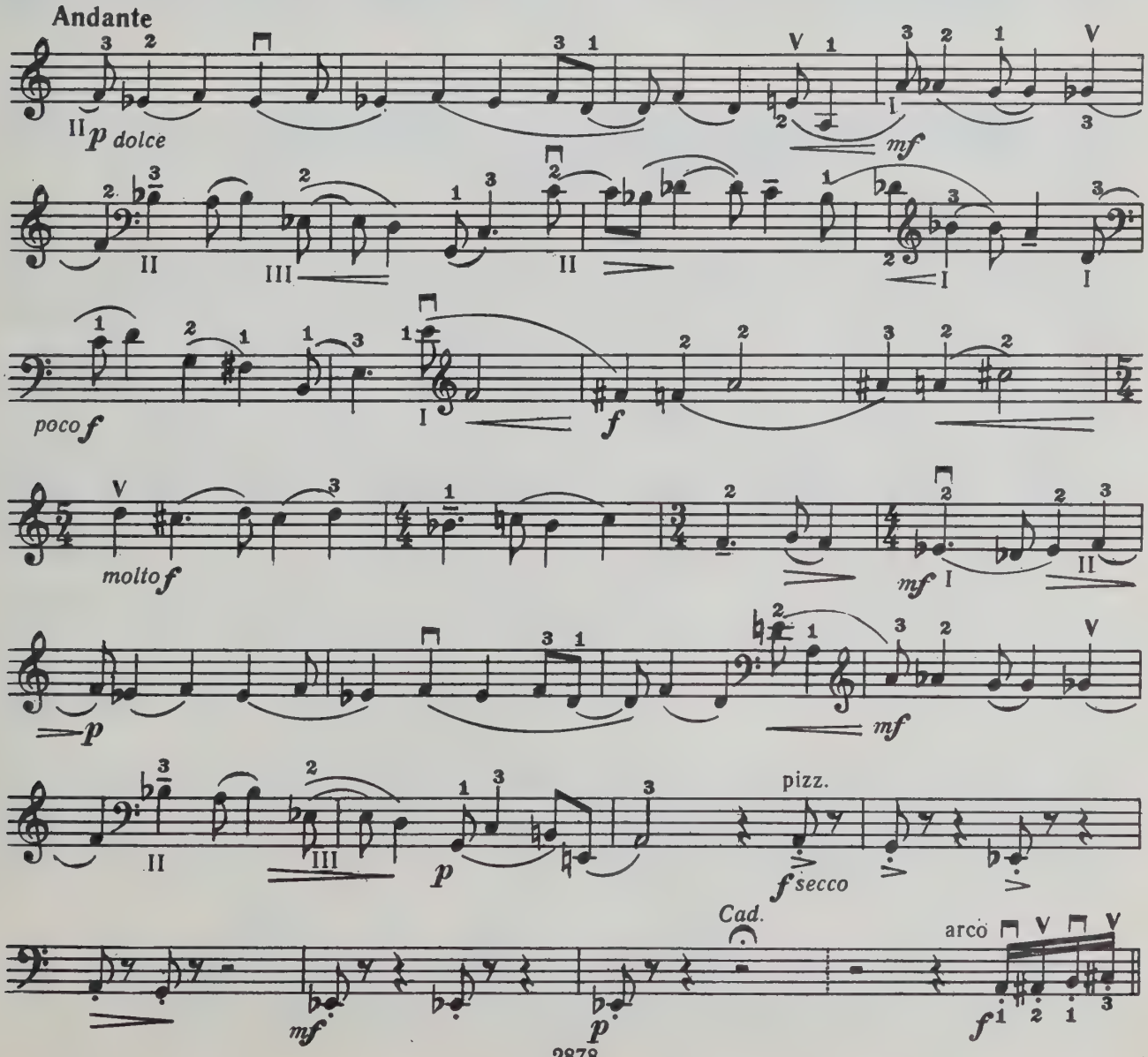
Andante
p dolce
mf
poco f
f
molto f
mf
p
mf
pizz.
f secco
p
Cad.
arco
mf
p
f

Var. IV

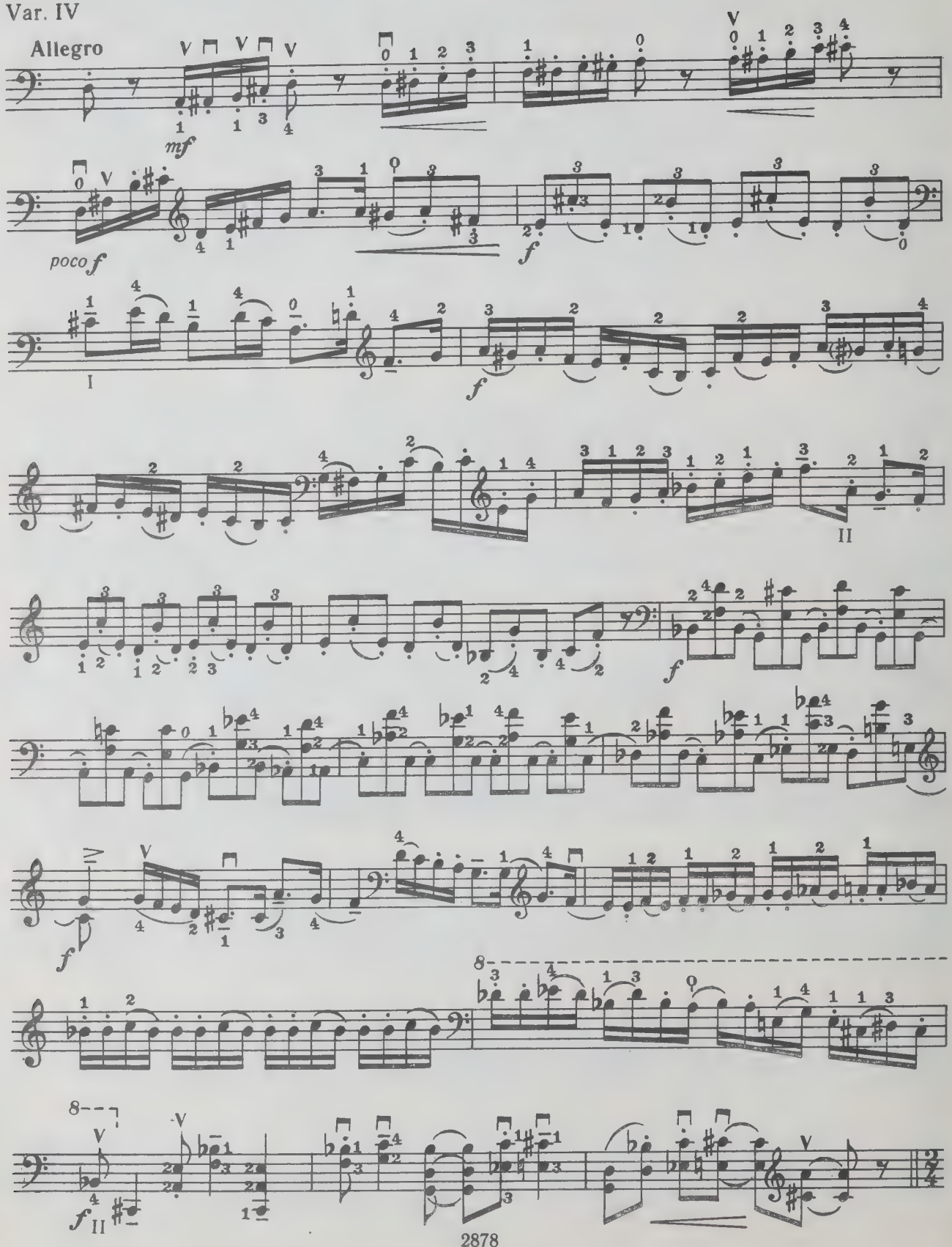

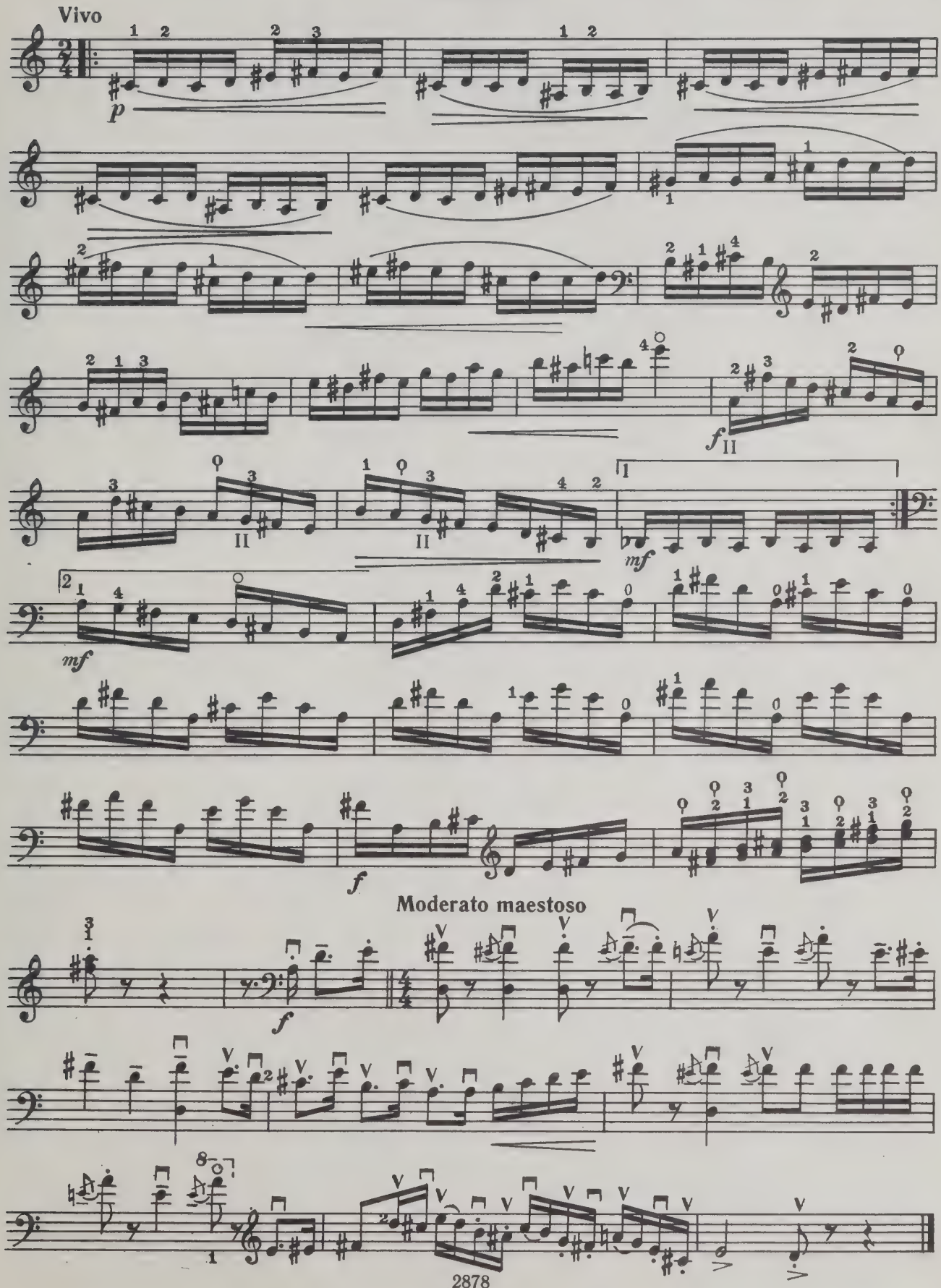
Vivo
p
f
mf
mf
f
Moderato maestoso
f